

BOUNDARY LINE ADJUSTMENT
 A PORTION OF THE WEST 1/2 OF SECTION 21,
 TOWNSHIP 21 NORTH, RANGE 14 EAST, W.M.,
 KITTITAS COUNTY, STATE OF WASHINGTON

NOTES:

1. THE PURPOSE OF THIS SURVEY IS TO IDENTIFY THE EXTERIOR BOUNDARY LINES OF LOT E AND LOT F OF THAT CERTAIN SURVEY AS RECORDED IN BOOK 21 OF SURVEYS AT PAGES 159 AND 160, UNDER AUDITOR'S FILE NO. 587743, RECORDS OF KITTITAS COUNTY, STATE OF WASHINGTON AND TO BOUNDARY LINE ADJUSTMENT SAID LOTS INTO THE CONFIGURATION SHOWN HEREON. IT WAS NOT WITHIN THE SCOPE OF THIS SURVEY TO SET ANY CORNERS.
2. THIS SURVEY WAS PERFORMED USING A NIKON DTM-521 TOTAL STATION. THE CONTROLLING MONUMENTS AND PROPERTY CORNERS SHOWN HEREON WERE LOCATED, STAKED AND CHECKED FROM A CLOSED FIELD TRAVERSE IN EXCESS OF 1:10,000 LINEAR CLOSURE AFTER ADJUSTMENT.
3. THIS SURVEY DOES NOT PURPORT TO SHOW ALL EASEMENTS OF RECORD OR OTHERWISE.
4. FOR SECTION SUBDIVISION, CORNER DOCUMENTATION AND ADDITIONAL SURVEY INFORMATION, SEE BOOK 21 OF SURVEYS AT PAGES 159 AND 160, UNDER AUDITOR'S FILE NO. 587743, RECORDS OF KITTITAS COUNTY, STATE OF WASHINGTON AND THE SURVEY REFERENCED THEREON. THE BASIS OF BEARINGS SHOWN HEREON IS THE SAME AS SAID SURVEY OF RECORD.

ORIGINAL LEGAL DESCRIPTION:

LOT E AND LOT F OF THAT CERTAIN SURVEY AS RECORDED IN BOOK 21 OF SURVEYS AT PAGES 159 AND 160, UNDER AUDITOR'S FILE NO. 587743, RECORDS OF KITTITAS COUNTY, STATE OF WASHINGTON.

MERIDIAN: LAURET GRID NORTH
 WASHINGTON STATE COORDINATE SYSTEM
 OF NAD 1983/91 - SOUTH ZONE

AVERAGE COMBINED FACTOR = 0.9998681
 ALL DISTANCES SHOWN HEREON ARE GRID DISTANCES UNLESS OTHERWISE NOTED.



LEGEND

- SECTION CORNER AS NOTED
- QUARTER CORNER AS NOTED
- QUARTER CORNER AS NOTED
- WITNESS CORNER AS NOTED
- SECTION LINE

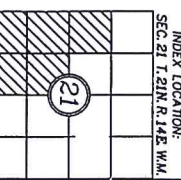

BOUNDARY LINE ADJUSTMENT

PREPARED FOR
 AL MONLIZEB
 A PORTION OF THE WEST 1/2 OF SEC. 21,
 TOWNSHIP 21 NORTH, RANGE 14 EAST, W.M.,
 WASHINGTON

CHKD BY	D. NELSON	SCALE	1"=300'	SHEET	1 OF 1.
DRAWN BY	I. ROLETTO	DATE	02/2008	JOB NO.	07208



106 EAST 2ND STREET
 CLE ELIUM WA 98922
 PHONE: (509) 974-7433
 FAX: (509) 974-7419

SURVEYOR'S CERTIFICATE

This map correctly represents a survey made by me or under my direction in conformance with the requirements of the Survey Recording Act of the State of Washington, 2007.

DAVID P. NELSON
 Certificate No. 18992

RECORDER'S CERTIFICATE

Filed for record this 14th day of May, 2008 at 3:17 P.M. in book 25 of 314 pages at page 42 at the request of DAVID P. NELSON

FRANK V. PETTI
 Deputy County Auditor

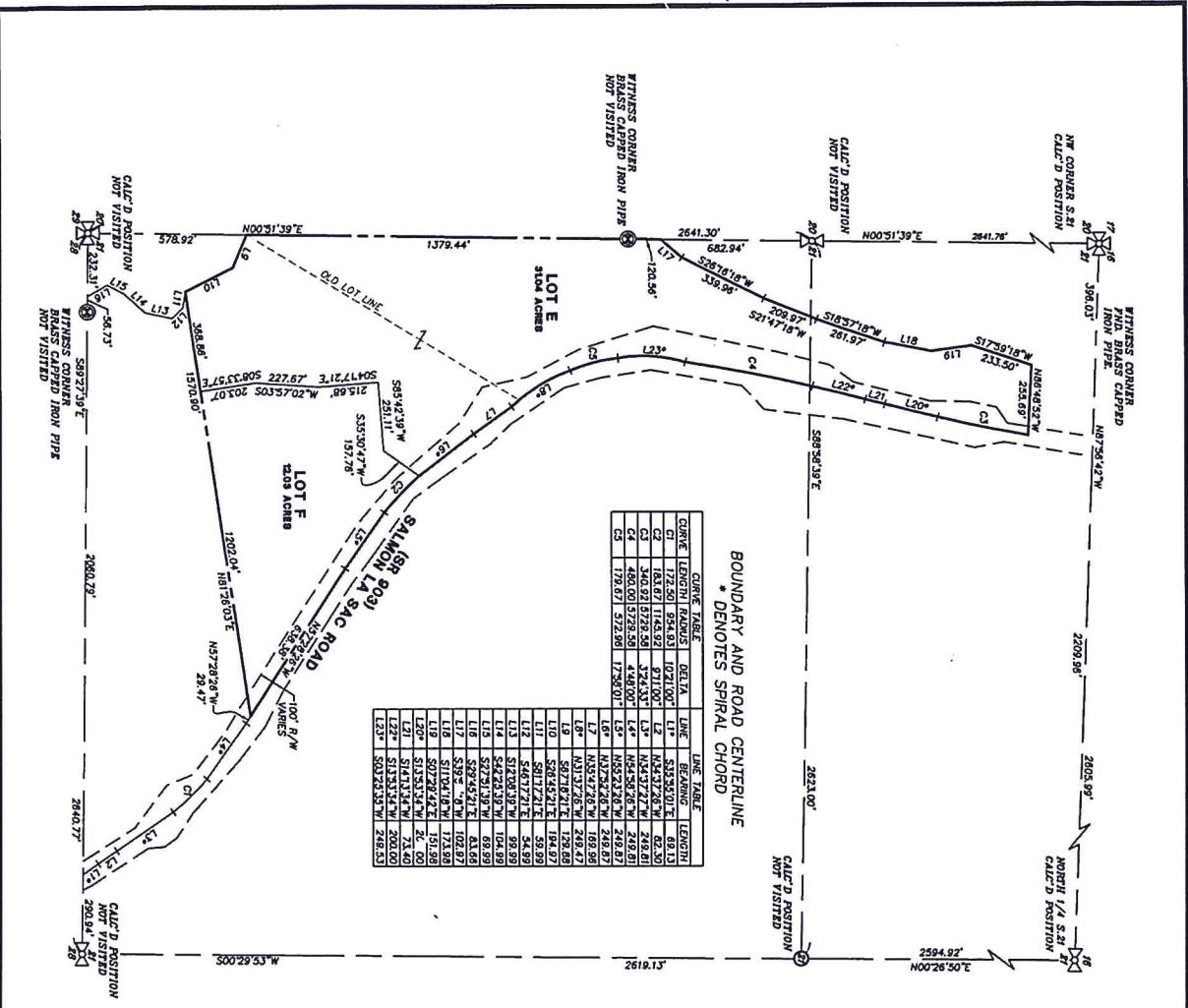

The Department of Ecology does NOT Warranty the Data and/or the Information on this Well Report.



WATER WELL REPORT

Original & 1st copy - Ecology, 2nd copy - owner, 3rd copy - driller

DEPARTMENT OF
ECOLOGY
State of Washington

Construction/Decommission ("x" in circle)

Construction

Decommission ORIGINAL INSTALLATION

383810

Notice of Intent Number

PROPOSED USE: Domestic Industrial Municipal
 DeWater Irrigation Test Well Other

TYPE OF WORK: Owner's number of well (if more than one) _____
 New-well Reconditioned Method: Dug Bored Driven
 Deepened Cable Rotary Jetted

DIMENSIONS: Diameter of well 8 inches, drilled 375 ft.
 Depth of completed well 375 ft.

CONSTRUCTION DETAILS
 Casing Welded 8" Diam. from +1 1/2 ft. to 61 ft.
 Installed: Liner installed 6" Diam. from -55 ft. to 375 ft.
 Threaded " Diam. From ft. to ft.

Perforations: Yes No
 Type of perforator used Saw cut ****
 SIZE of perfs 1/8 in. by 15 in. and no. of perfs 102 from 275 ft. to 335 ft.

Screens: Yes No K-Pac Location _____
 Manufacturer's Name _____
 Type _____ Model No. _____
 Diam. Slot size from ft. to ft.
 Diam. Slot size from ft. to ft.

Gravel/Filter packed: Yes No Size of gravel/sand _____
 Materials placed from ft. to ft.

Surface Seal: Yes No To what depth? 59 ft.
 Material used in seal Bentonite
 Did any strata contain unusable water? Yes No
 Type of water? high lake level Depth of strata 16-56'
 Method of sealing strata off Cased / bentonite

PUMP: Manufacturer's Name _____
 Type: _____ H.P. _____

WATER LEVELS: Land-surface elevation above mean sea level 2241 ft.
 Static level 19.5 ft. below top of well Date 07-06-10
 Artesian pressure lbs. per square inch Date _____
 Artesian water is controlled by _____ (cap, valve, etc.)

WELL TESTS: Drawdown is amount water level is lowered below static level
 Was a pump test made? Yes No If yes, by whom? _____
 Yield: gal./min. with ft. drawdown after hrs.
 Yield: gal./min. with ft. drawdown after hrs.
 Yield: gal./min. with ft. drawdown after hrs.
 Recovery data (time taken as zero when pump turned off) (water level measured from well top to water level)

Time	Water Level	Time	Water Level	Time	Water Level
_____	_____	_____	_____	_____	_____
_____	_____	_____	_____	_____	_____
_____	_____	_____	_____	_____	_____

 Date of test _____
 Bailer test gal./min. with ft. drawdown after hrs.
 Airtest 30+ gal./min. with stem set at 374 ft. for 2 hrs.
 Artesian flow g.p.m. Date 07-06-10
 Temperature of water _____ Was a chemical analysis made? Yes No

CURRENT

Notice of Intent No. W 272336

Unique Ecology Well ID Tag No. BBJ 428

Water Right Permit No. _____

Property Owner Name Monjabez, Al

Well Street Address Salmon La Sac Rd.

City Ronald County Kittitas

Location NW1/4-1/4 SW1/4 Sec 21 Twn 21 R 14

(s, t, r Still REQUIRED)

EWM

Or

WWM

Lat/Long Lat Deg N 47 Lat Min/Sec 17.451

Long Deg W 121 Long Min/Sec 06.166

Tax Parcel No. (Required) 21 14 21 000-0006



CONSTRUCTION OR DECOMMISSION PROCEDURE
 Formation: Describe by color, character, size of material and structure, and the kind and nature of the material in each stratum penetrated, with at least one entry for each change of information. (USE ADDITIONAL SHEETS IF NECESSARY.)

MATERIAL	FROM	TO
Brown clay, boulders	0	16
Gravels, brown clay WB	16	56
Brown med. granite	56	66
Gray, green, blue med.- hard granites 2 gpm @ 125-137'	66	176
Black rhyolite	176	199
Gray / black med. - hard granite	199	222
Black rhyolite	222	277
Lt. gray hard granite 3 gpm @ 289-293'	277	293
Black very hard basalt	293	301
Black crumbly granite	301	304
Dk. gray / green hard granite	304	312
Lt. gray sandstone w/ white quartz 20+ gpm	312	323
Dk. gray, green, blue med.- hard granite	323	340
Black med. - hard basalt	340	358
Dk. gray / green med. granite	358	361
Lt. gray med. granite 10+ gpm	361	369
Gray hard granite	369	375
****Perfs cont. 34 @ 355-375'		

RECEIVED
 AUG 13 2010

Drilled and installed 10" casing to bedrock to seal off lake water. Pulled

DEPARTMENT OF ECOLOGY - CENTRAL REGIONAL OFFICE

Start Date 06-29-10 Completed Date 07-06-10

WELL CONSTRUCTION CERTIFICATION: I constructed and/or accept responsibility for construction of this well, and its compliance with all Washington well construction standards. Materials used and the information reported above are true to my best knowledge and belief.

Driller Engineer Trainee Name (Print) Brett Phythian
 Driller/Engineer/Trainee Signature _____
 Driller or trainee License No. 1249
 IF TRAINEE: Driller's License No: _____
 Driller's Signature: _____

Drilling Company Tumwater Drilling & Pump Inc.
 Address P.O. Box 777 / 9290 Hwy 2
 City, State, Zip Leavenworth, WA, 98826
 Contractor's Registration No. TUMWADIP011LZ Date 07-07-2010